

JOINERY DETAILS

D DOOR 33x66 W WINDOW 40x46
 D1 " 30x66 W1 " 30x46
 D2 " 26x66 V VENTILATOR 30x20

REFERENCE

PROPOSED SHOWN IN
 EXISTINGS SHOWN IN
 BOUNDARY OF SITE

PLINTH AREA OF PROPOSED BUILDING 456 S.F.
 42.37 m²
 AREA OF SITE 2400 S.F.
 (or) 222.96 m²
 COVERAGE: 19.1. F.S.I.: 0.191.

Planning Permit No. A/127/91
APPROVED
 SUBJECT TO THE CONDITIONS IN
 THIS OFFICE LETTER
 No. A2/26095/91 Dtd 15.2.91
E. R. Umiala
 15/2/91
 FOR MEMBERS
 MADRAS METR
 DEVELOPMENT
 MADRAS

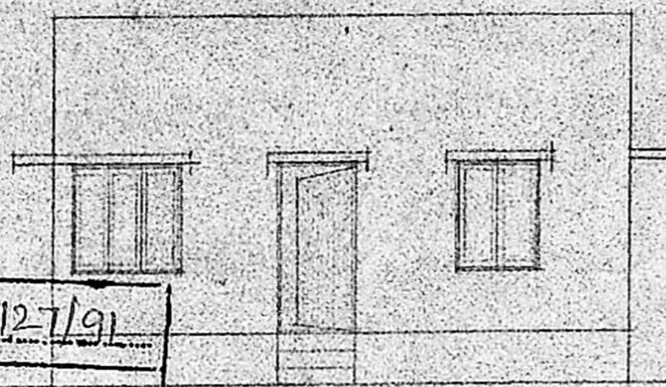

ELEVATION

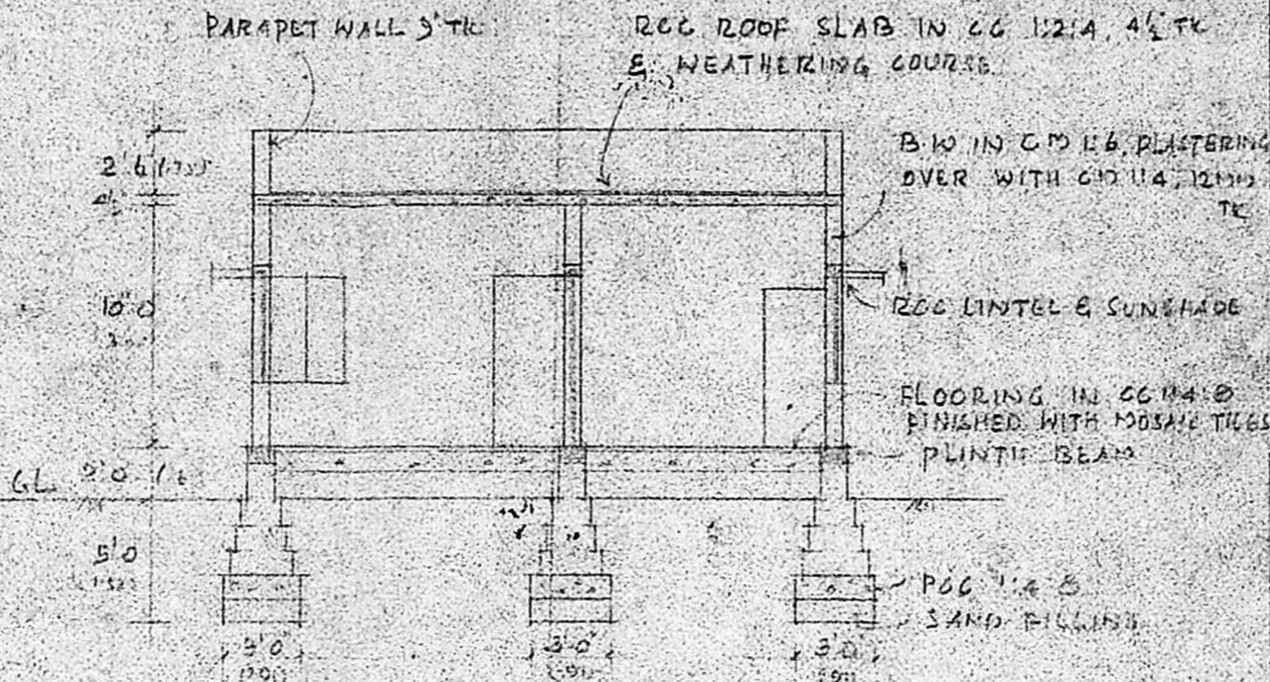

SECTION ON AB

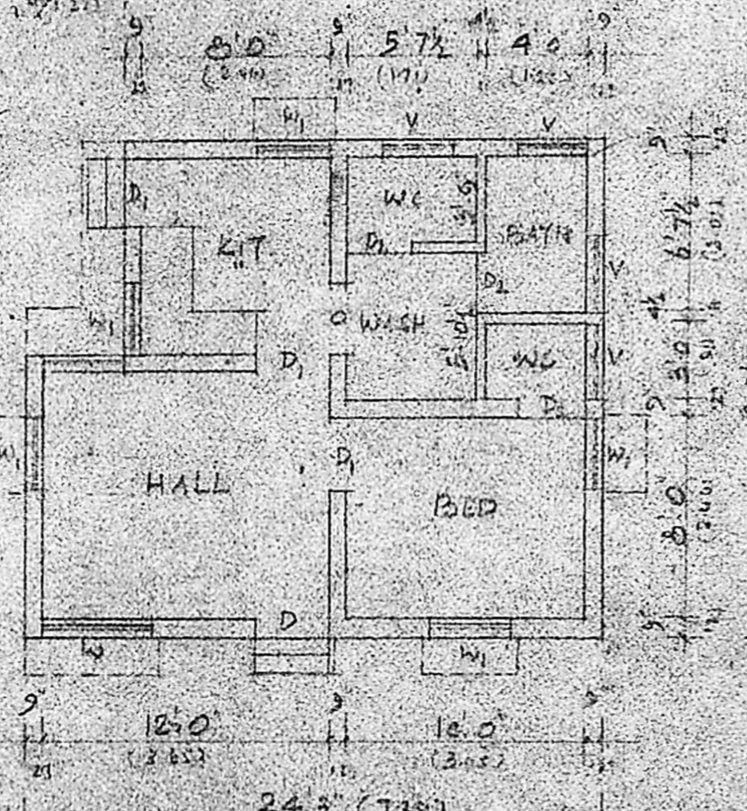

PLAN

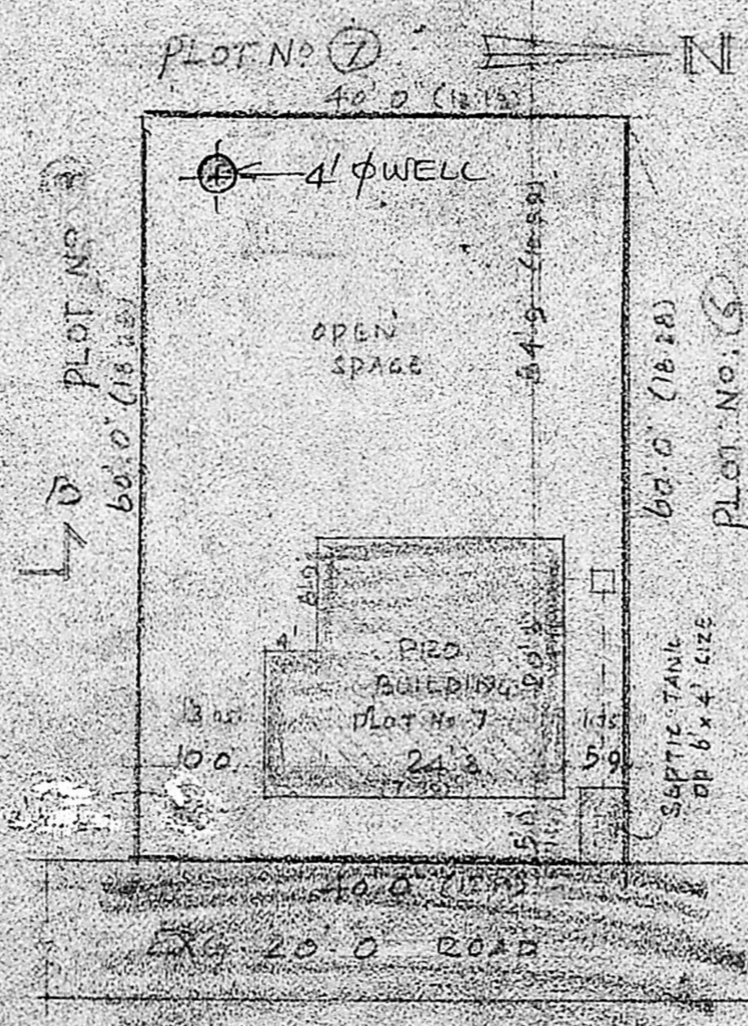

SITE PLAN

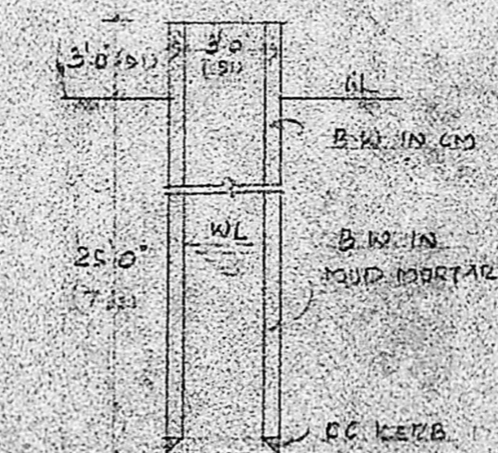
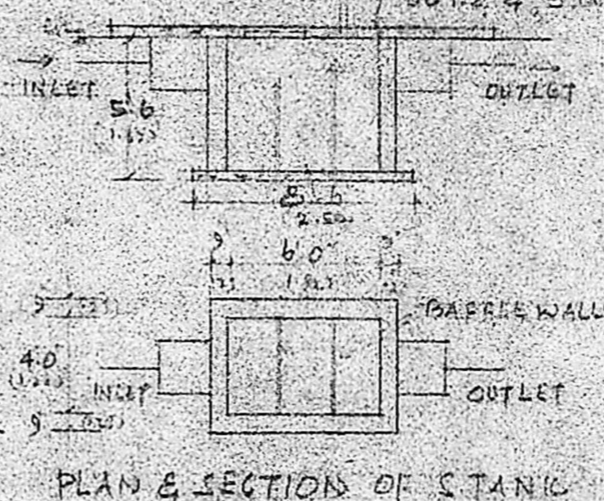

SECTION OF WELL

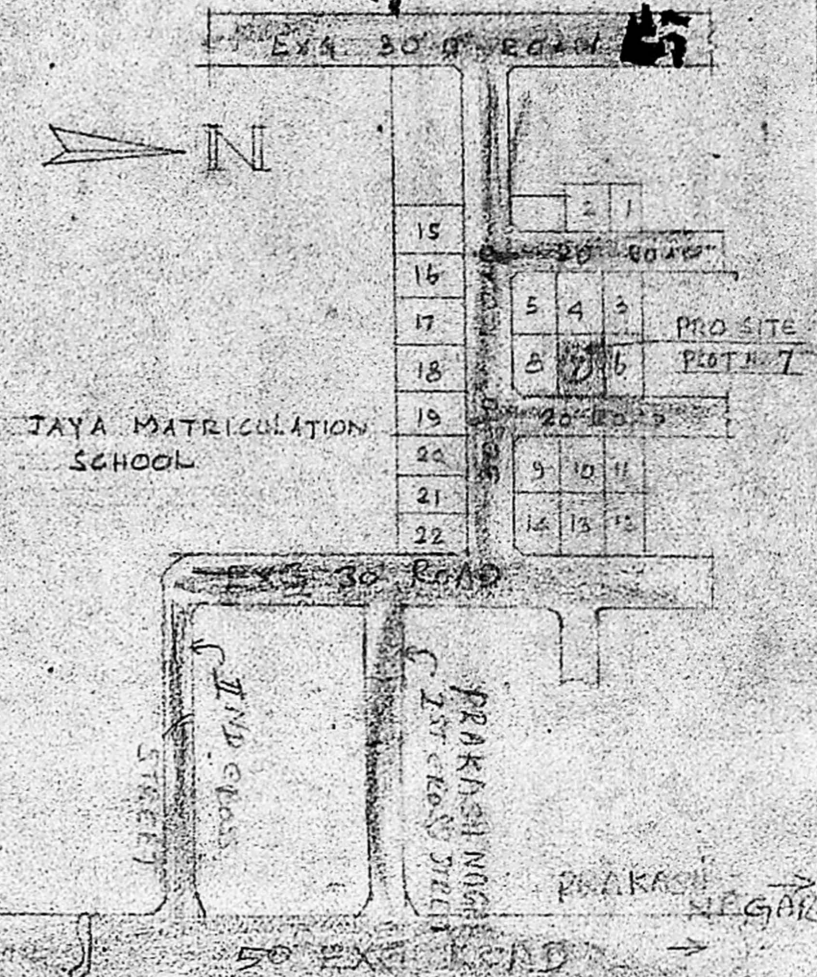

PLAN SHOWING THE PROPOSED CONSTRUCTION OF RESIDENTIAL BUILDING AT PLOT No 7, LAKSHMI PRAKASH NAGAR, TIRONINIKAVUR VILLAGE, S Nos. 29/2C & 2D SRIPERUMBUDUR TALUK CHINGLEPUT DISTRICT

SCALE: 1 INCH = 5 FEET (1:60)

B.A. Shams
 OWNER
K. Shanmuga Sundaram
 LICENCED SURVEYOR & CONSULTING ENGINEER
 Thiruvannamalai
 302, M. T. H. Road,
 Tiruvannamalai, S-602 024.
 LICENCED SURVEYOR